

Regione Piemonte
Città Metropolitana di Torino

COMUNE DI RIVALTA DI TORINO
Via Pavese

PIANO ESECUTIVO CONVENZIONATO
AREA CC6.1 del P.R.G.C.
art.43 Legge Regionale 56/77

PROPRIETA'
GANADU Laura GALLO Antonietta
GANADU Alessandro GALLO Luca
CIMINO Lorenzo ZURLO Maria Michela
FERRUZZA Gandolfo CATOZZI Luciano

PROGETTO REDATTO DA:
ARCHITETTO GIUSEPPE DRAGO
Strada Comunale di Nane 2, Orbassano (TO)
Tel.011-903.83.99

TIPOLOGIE EDILIZIE LOTTI 3-4			
DATA EMISSIONE	NOME FILE	SCALA	TAV.6
Maggio 2019	CC6.1-Tav5-6-7-8_2019.dwg	1:200 1:500	

La sagoma degli edifici previsti nonche' le piante e le sezioni, i prospetti e i particolari costruttivi sono da considerarsi puramente indicativi e di massima in quanto dimostrano solo la tipologia edilizia, suscettibili di variazioni in fase di richiesta dei permessi di costruire

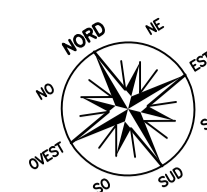

TIPOLOGIE LOTTO 3 1:200

Pianta Piano Interrato

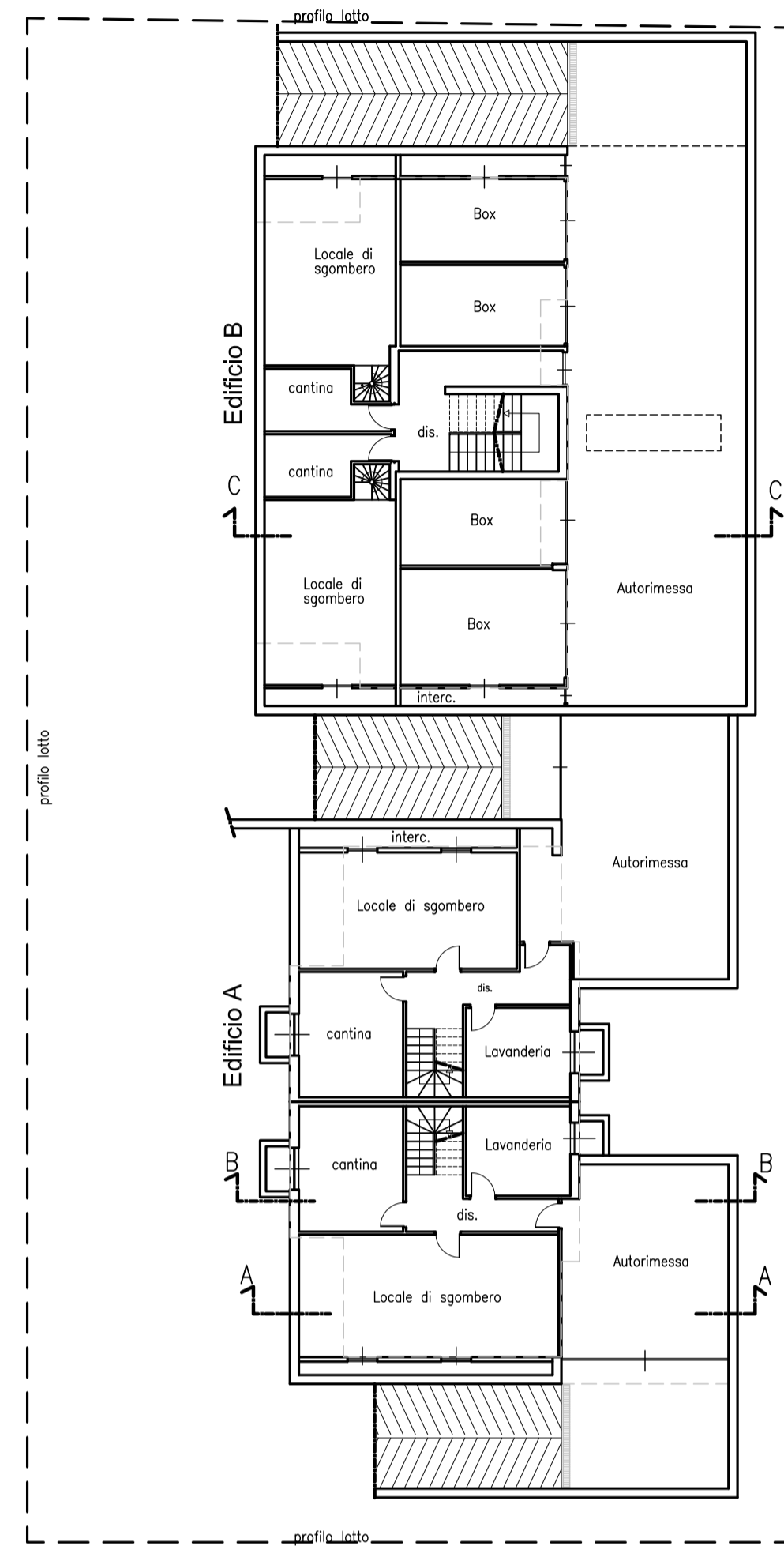

Pianta Piano Terra

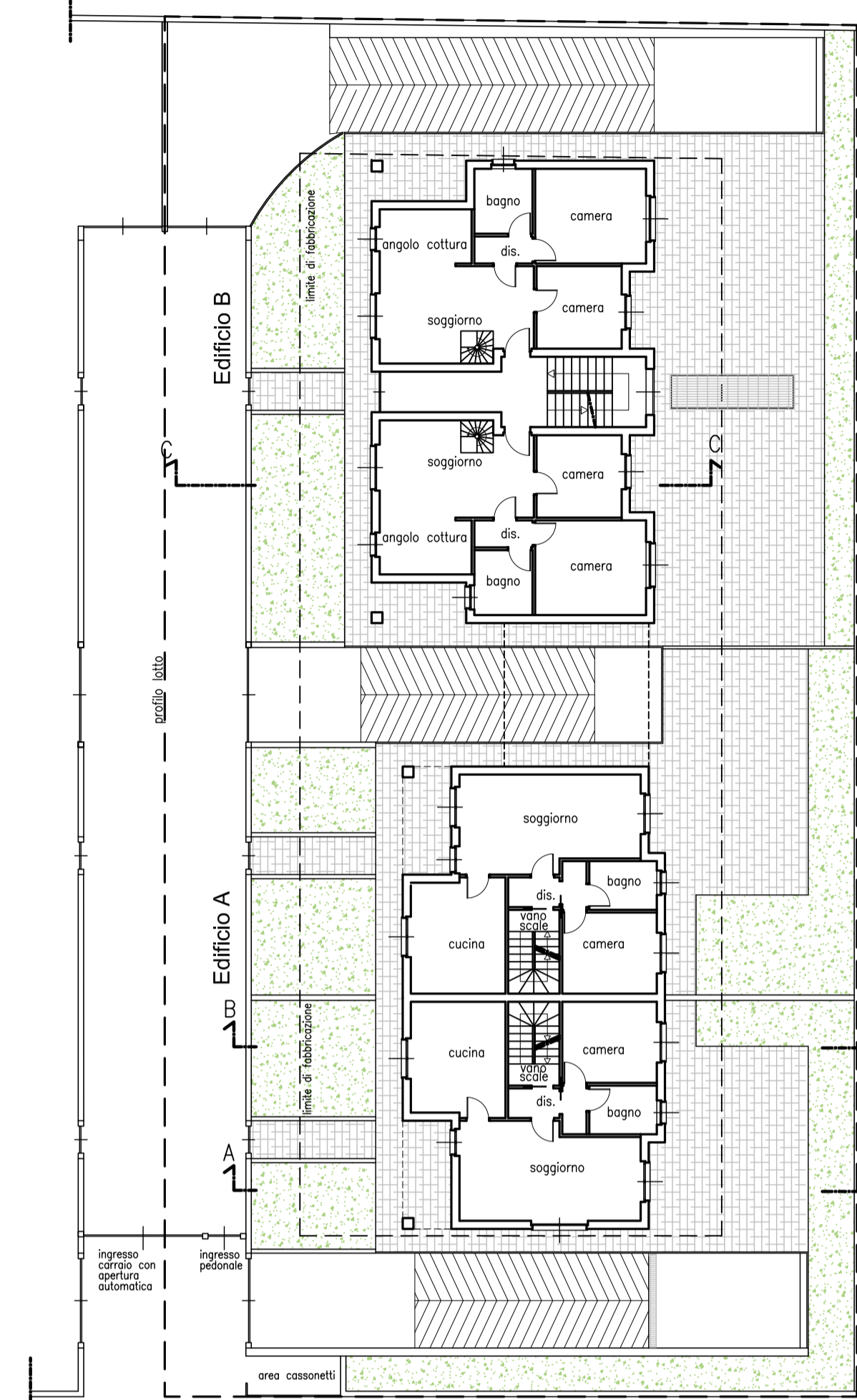

Pianta Piano Primo

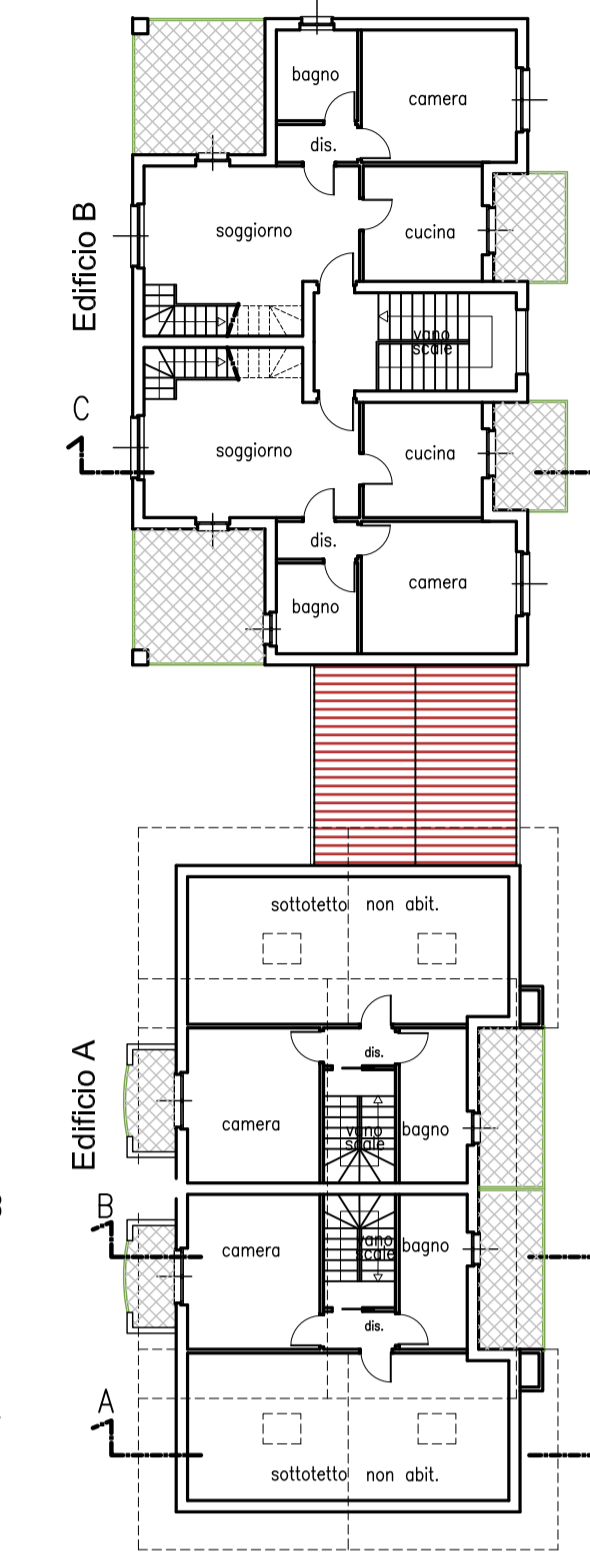

Pianta Sottotetto

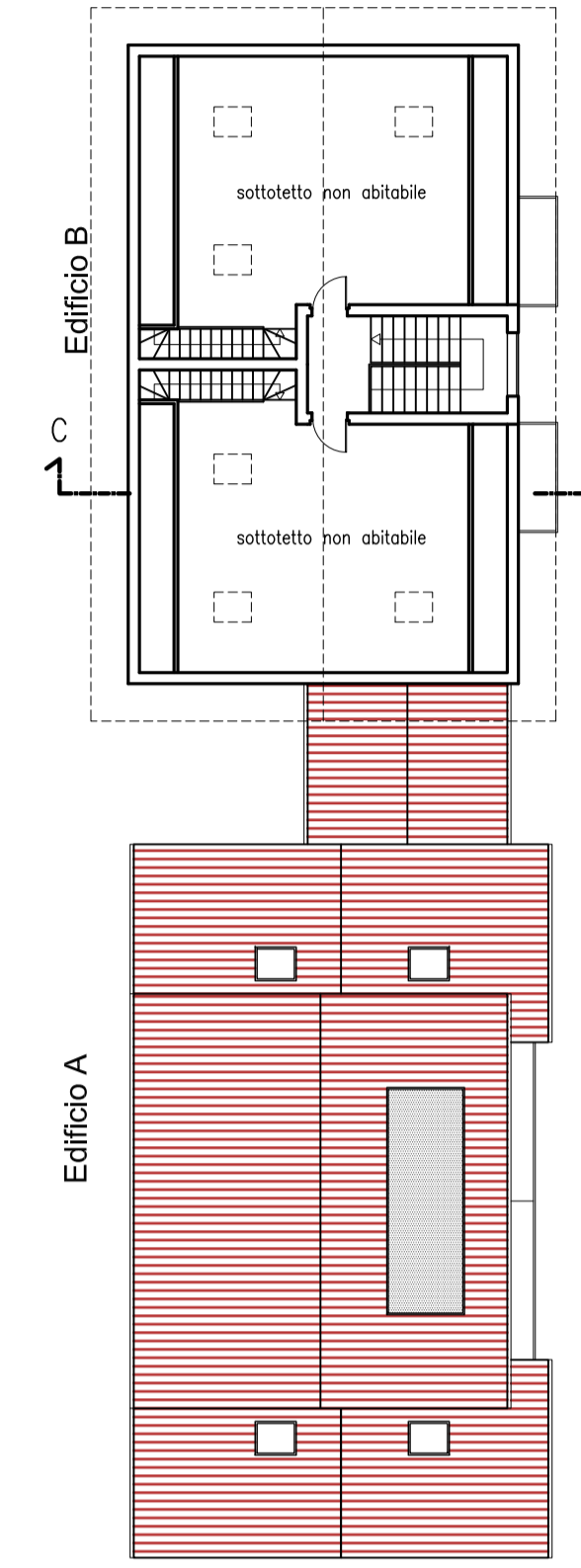

Pianta Copertura

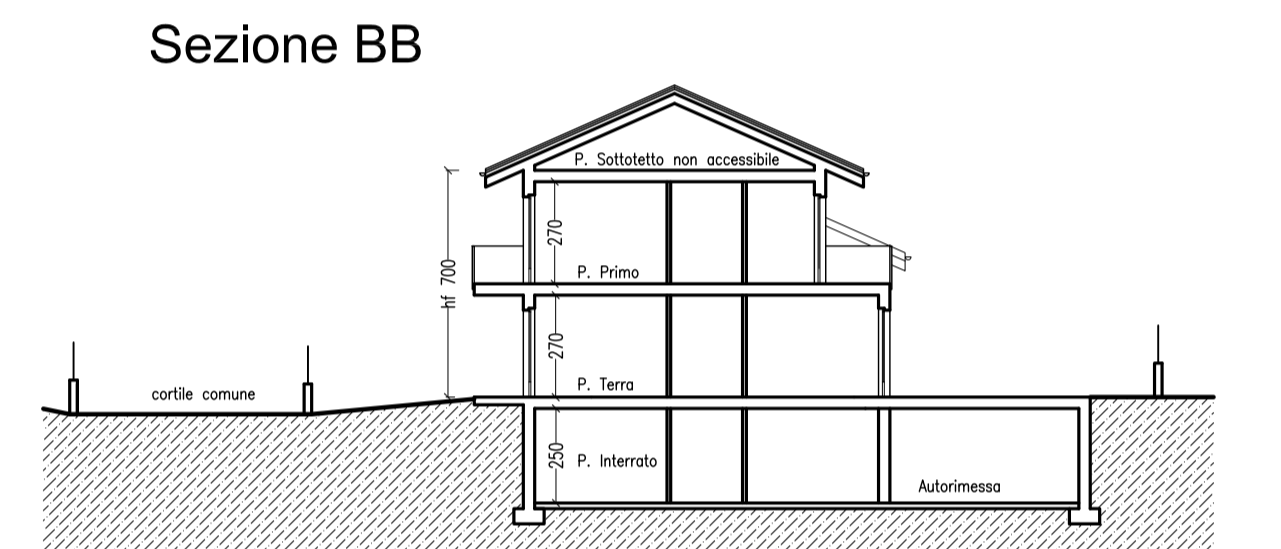
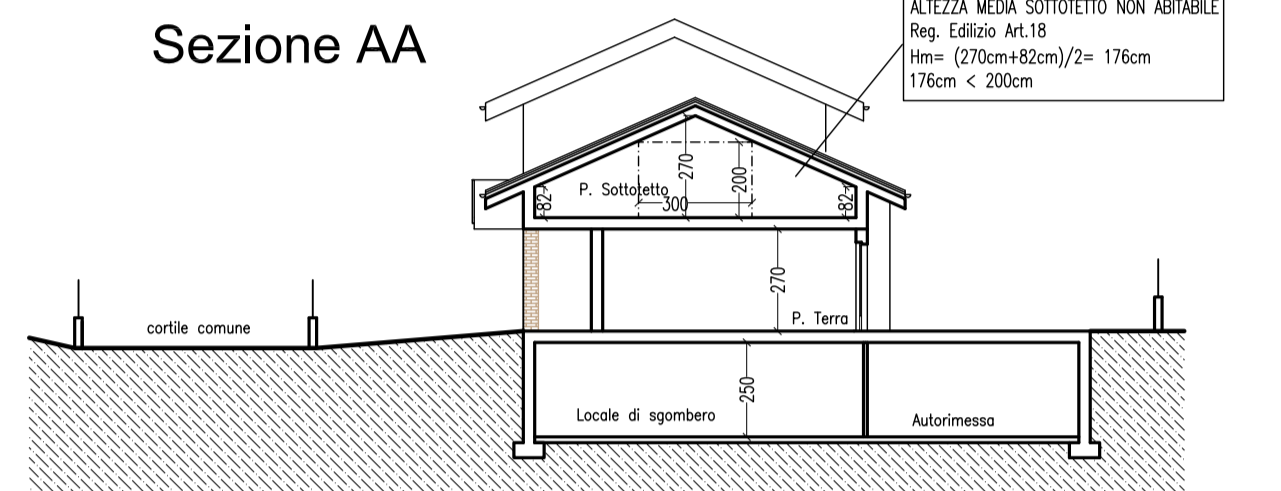
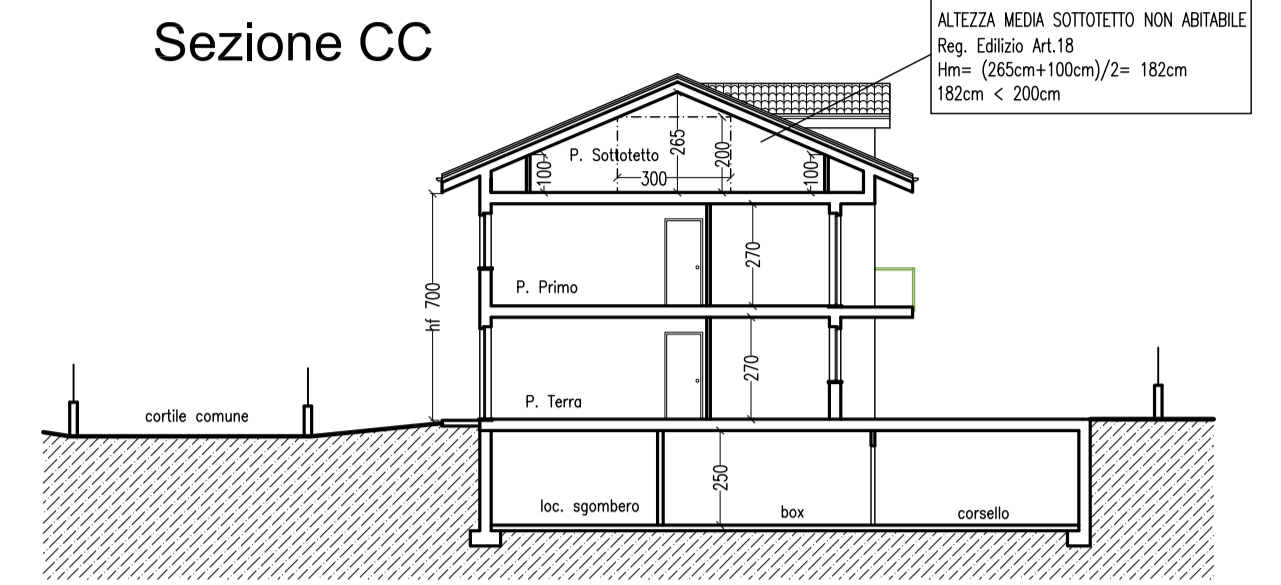
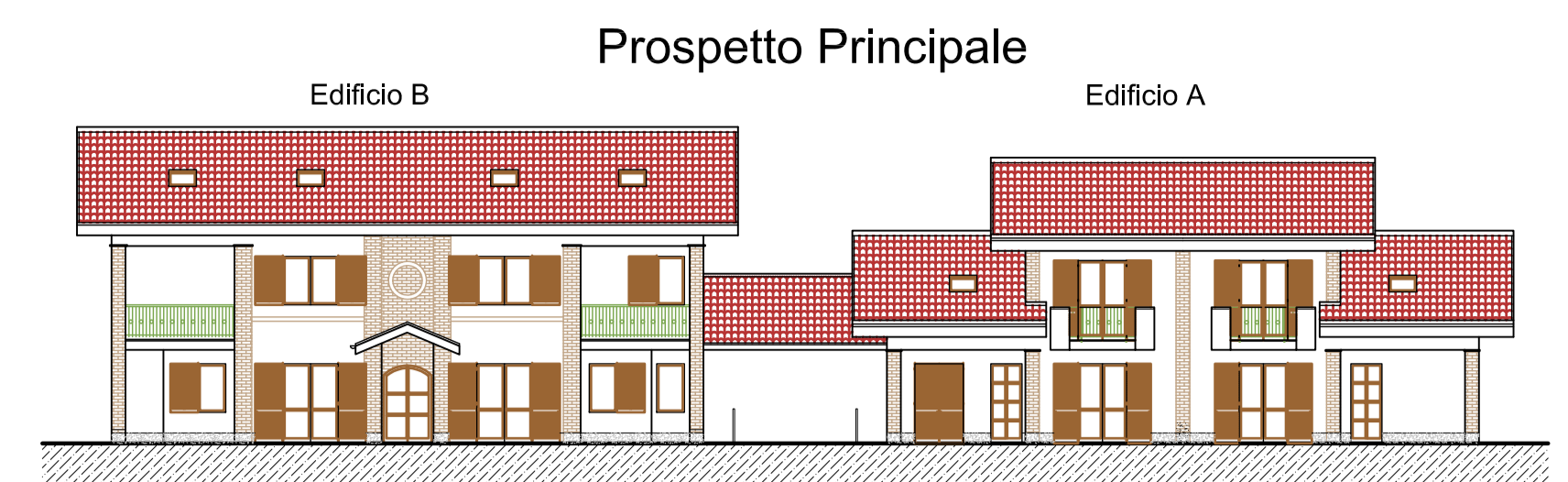

TIPOLOGIE LOTTO 4 1:200

Pianta Piano Interrato

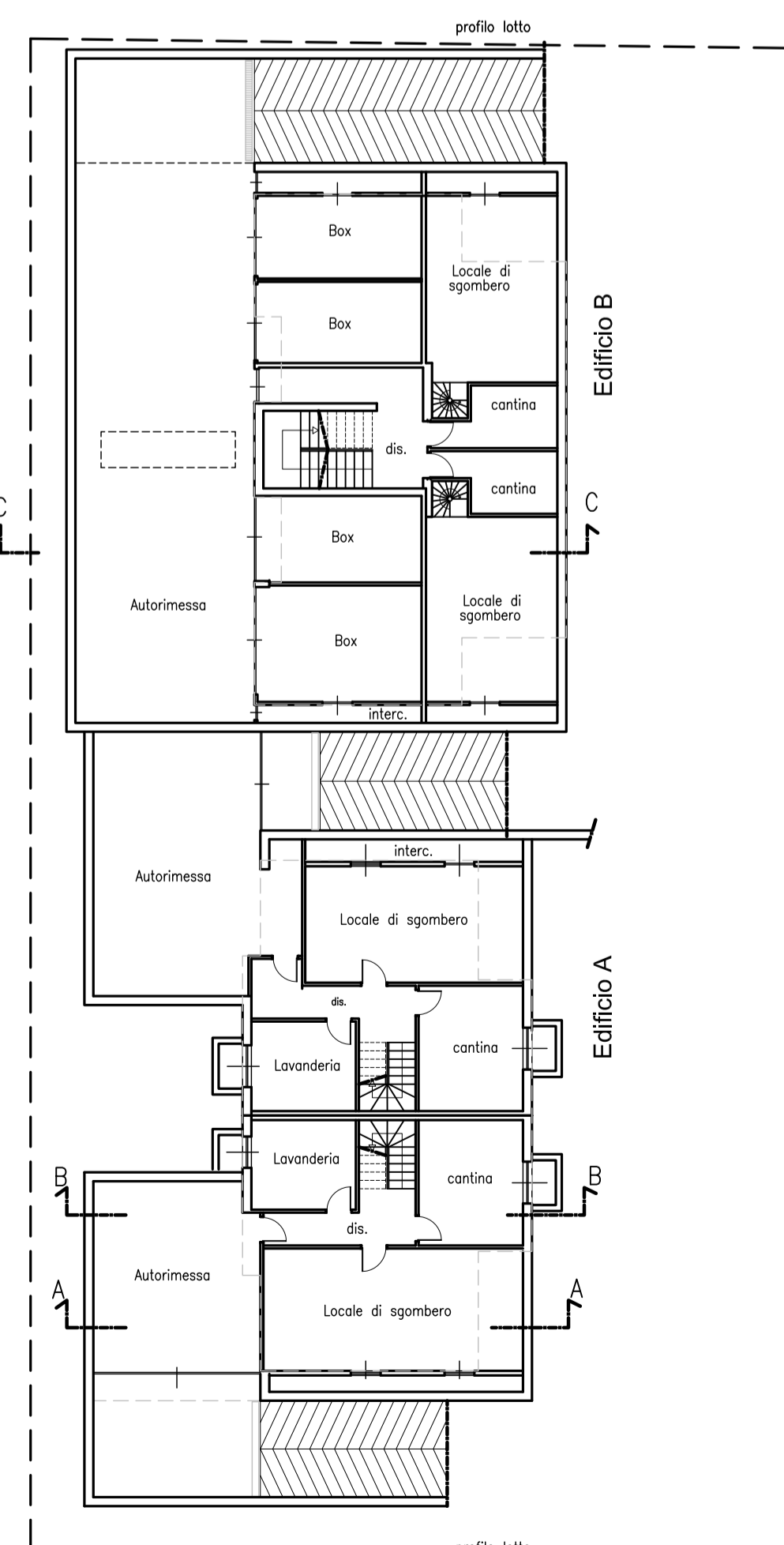

Pianta Piano Terra

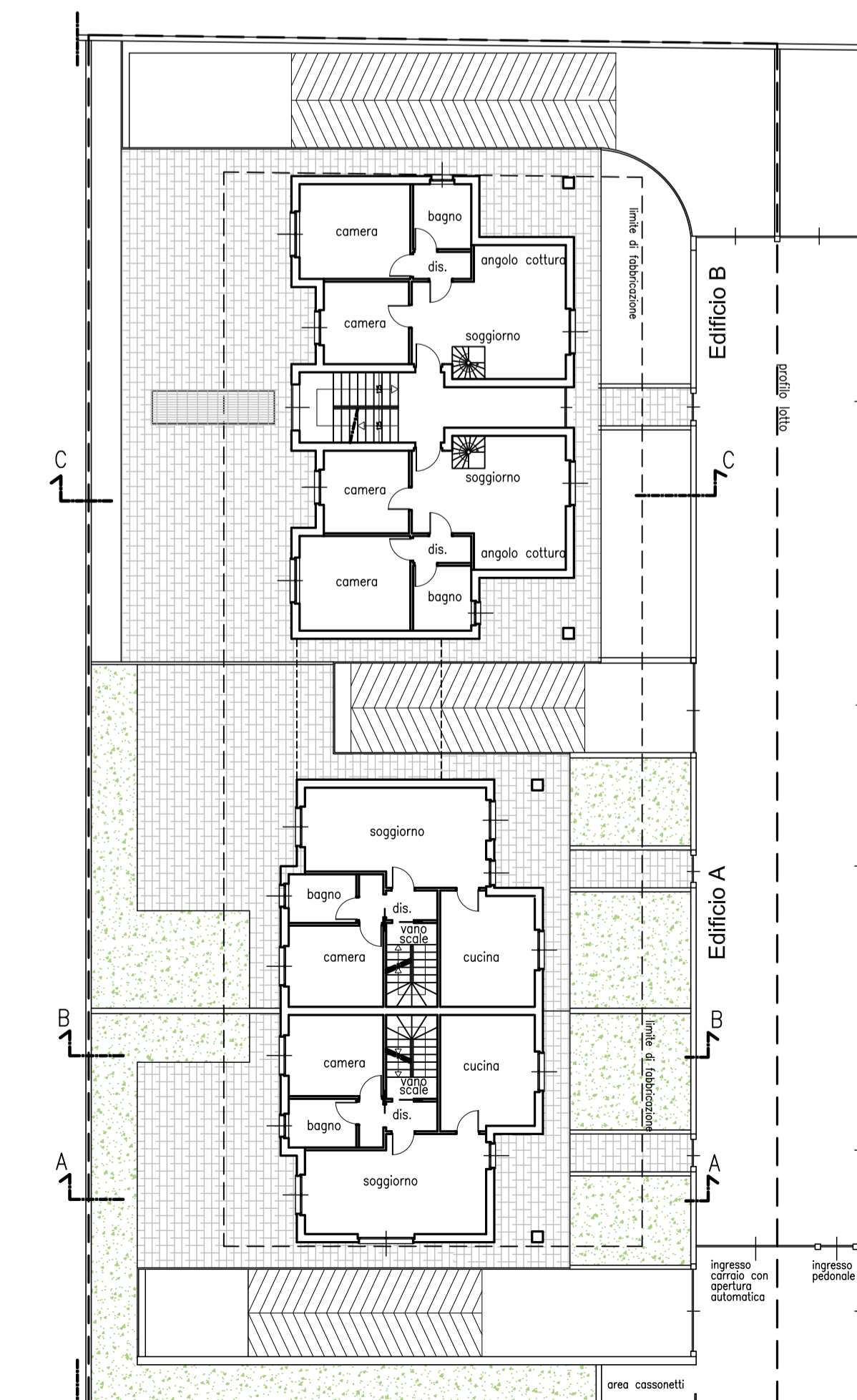

Pianta Piano Primo

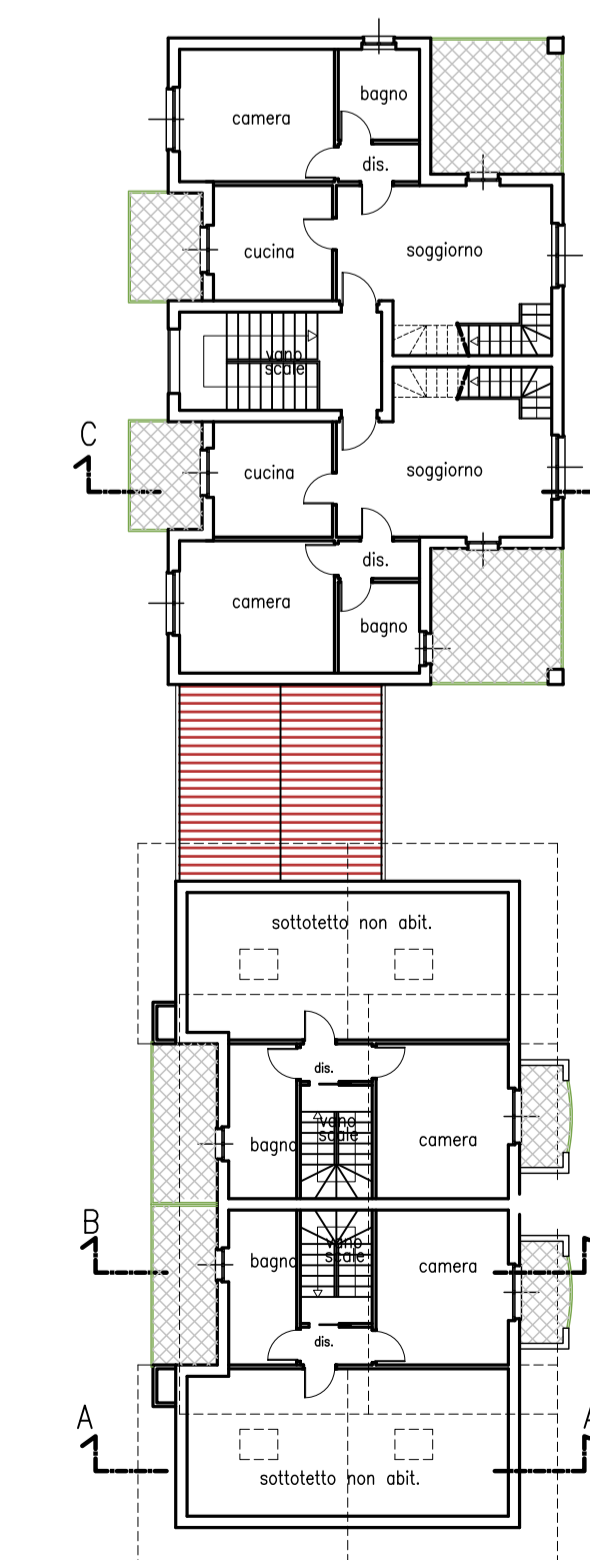

Pianta Sottotetto

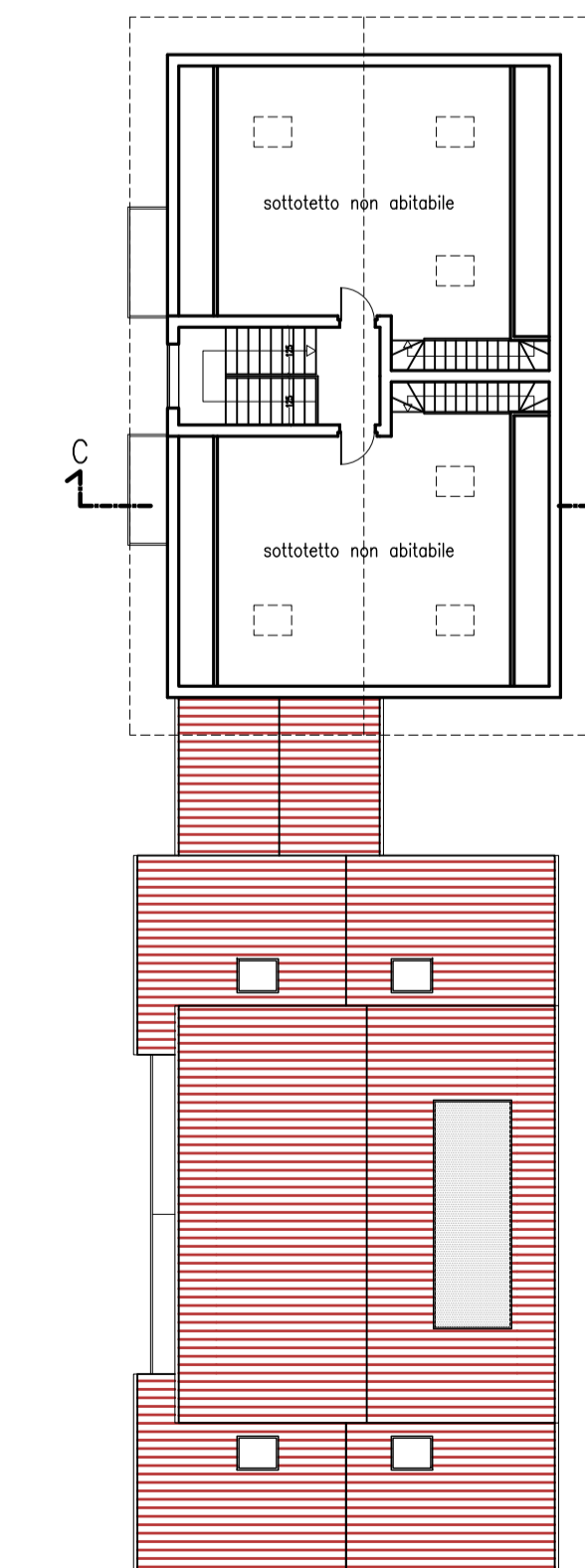

Pianta Copertura

