

Comune di RIVALTA di TORINO
Città Metropolitana di Torino

PIANO ESECUTIVO CONVENZIONATO
ZONA CC7
DEL VIGENTE P.R.G.C.

OGGETTO:	TAVOLA:
SCHEMI PIANTE EDIFICI NUOVI LOTTI L, M, N	05
	SCALA:
	1:200
DATA:	MAG. 2021
AZZONNAMENTO PRG:	CC7
IDENTIFICAZIONE CATASTALE:	Vedere Tavola 01
PERCORSO:	Lavori/Atterri_2020/Integrazioni
ELABORATO DA:	Arch. Mara BORGOGNO
NUMERO:	05-REV02_Schemi-Piante-Edifici_3
REF. PRG:	100
SCALA PILOT:	10:1

PROGETTAZIONE:

Enzo Rondoletti
INGEGNERE
Via C. Colombo 19, 10092 Binasco (TO)
Tel. 011/39.89.512 Cell. 349/263.42.46
e-mail: enzo.rondoletti@archestudio.net

Ing. Arch. Enzo Rondoletti

Mara Borgogno
ARCHITETTO
Via C. Colombo 19, 10092 Binasco (TO)
Tel. 011/39.89.512 Cell. 349/39.28.760
e-mail: mara.borgogno@archestudio.net

Arch. Mara Borgogno

- Le proprietà: BADINO Silvio
- CATANEÀ Rocco
- BALLOR Franco
VINCENZI Mariangela
- SS CAPRIGLIA
di Servetti Walter
- ANTONIETTA Barbara
- ICC Srl
di Iannello Gianluca
e Calabrò Carmelo
- VINCENZI Marta
- PEZZOLATO Adriano
- CONCORDIA Antonio
CONCORDIA Alessandra
- BIANCO Rita
SARTOR Nadia
SARTOR Paolo

LOTTO L (ICC SRL)

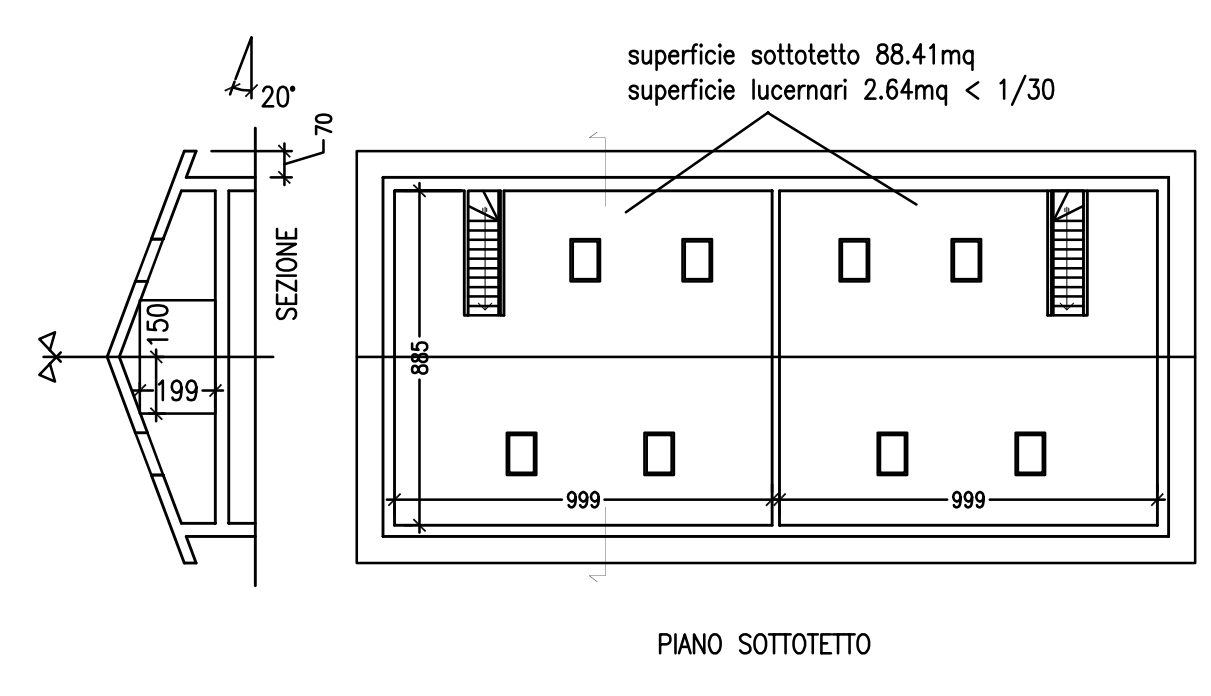
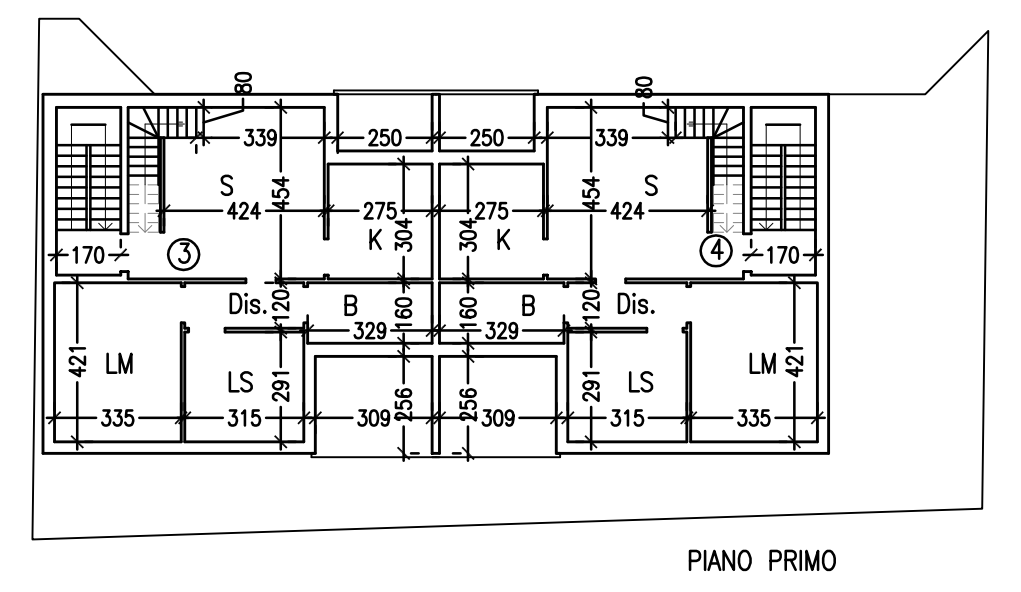
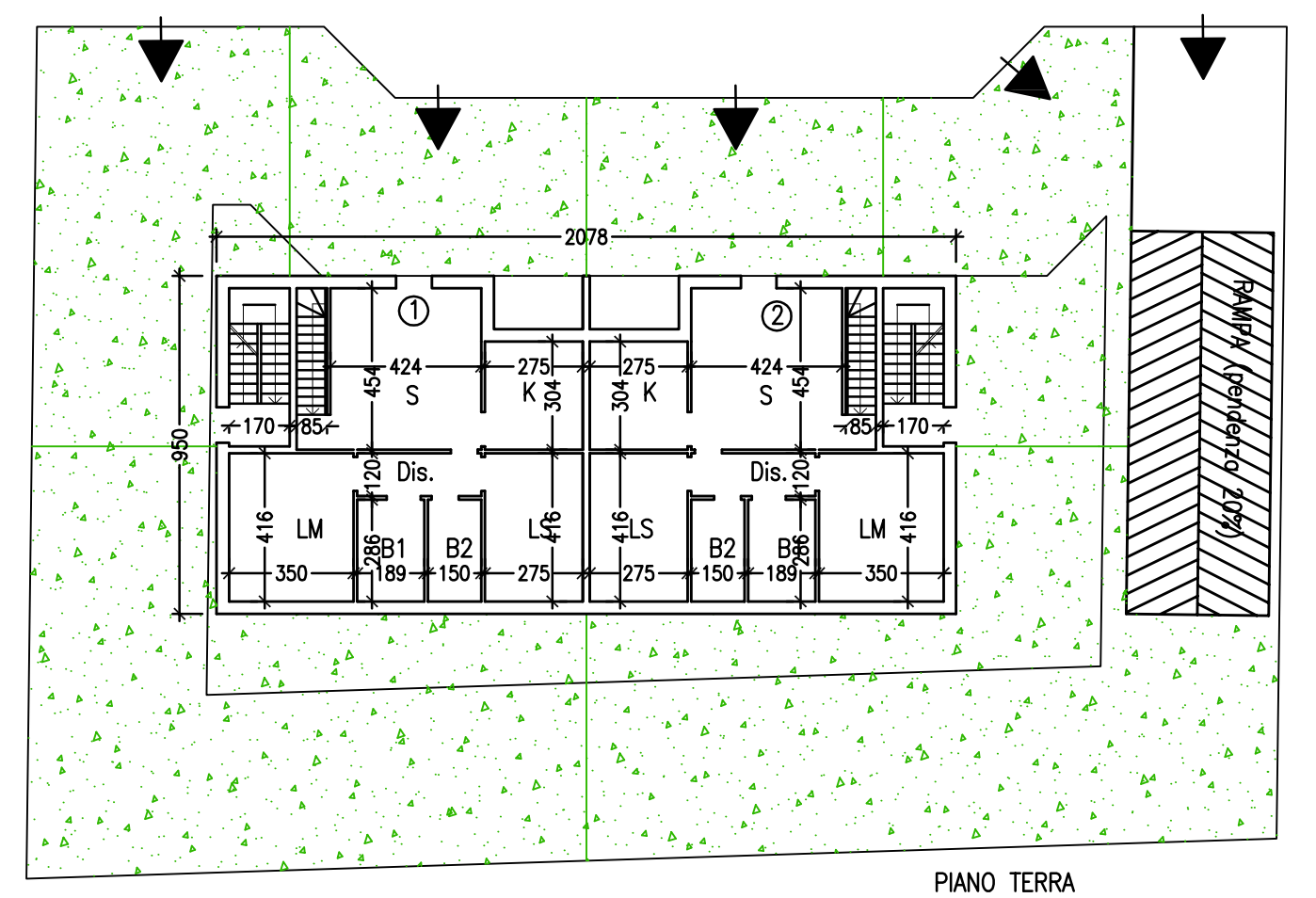
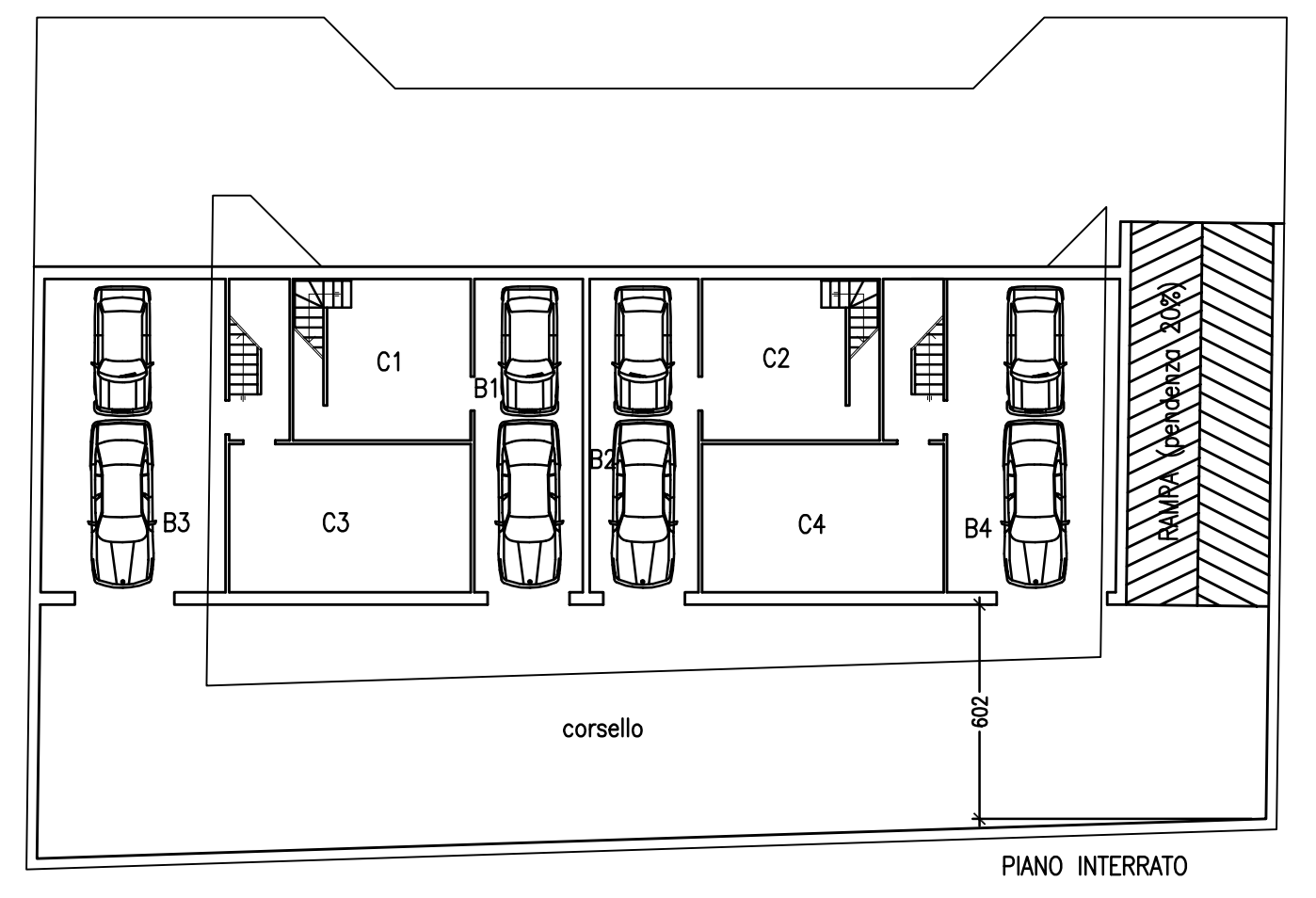

LOTTO M (CONCORDIA)

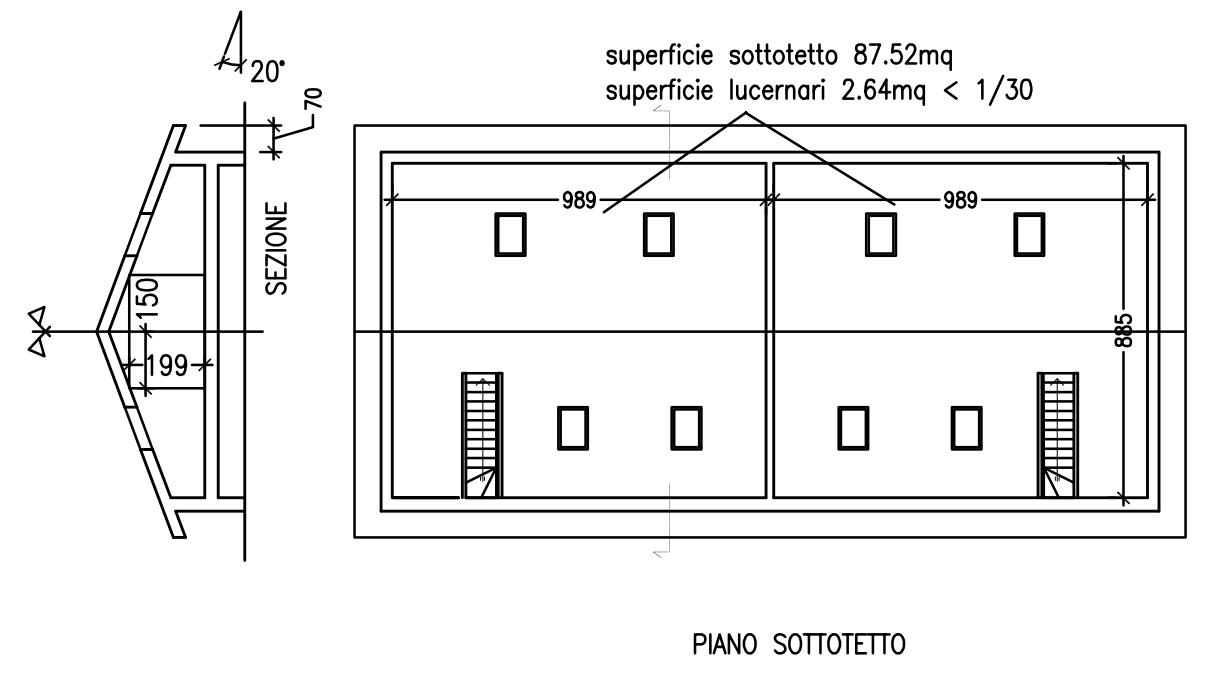
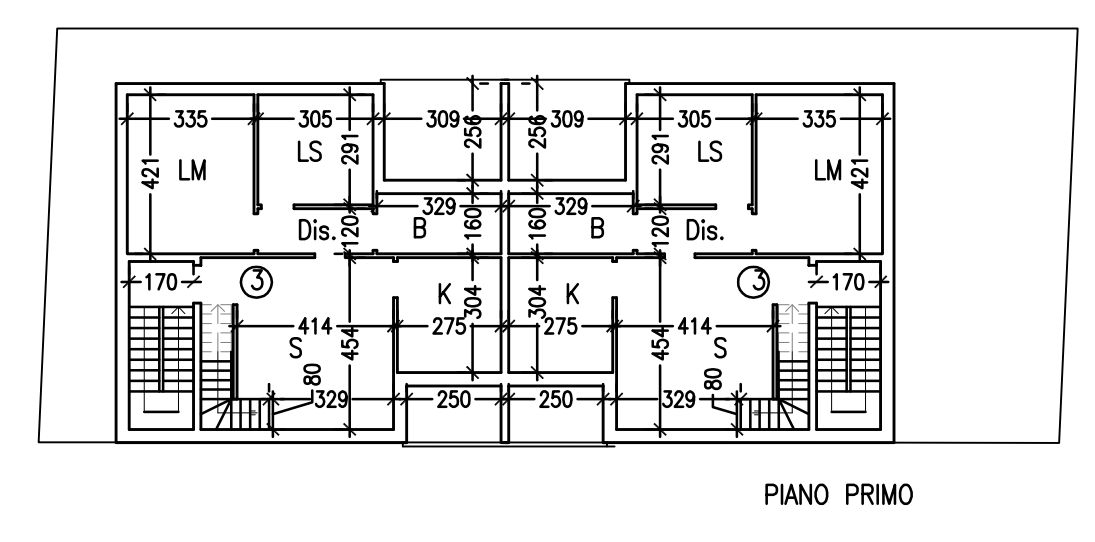
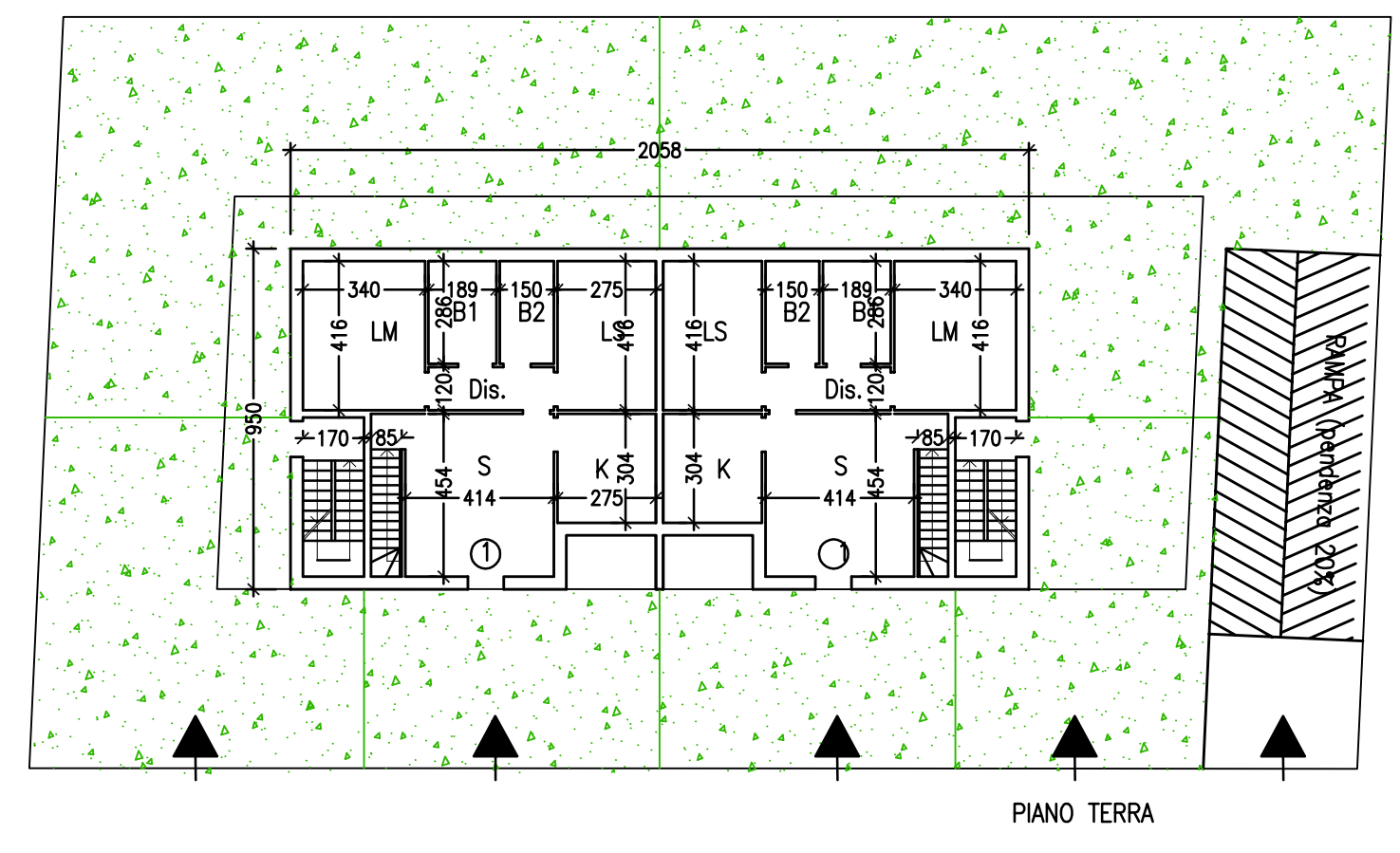
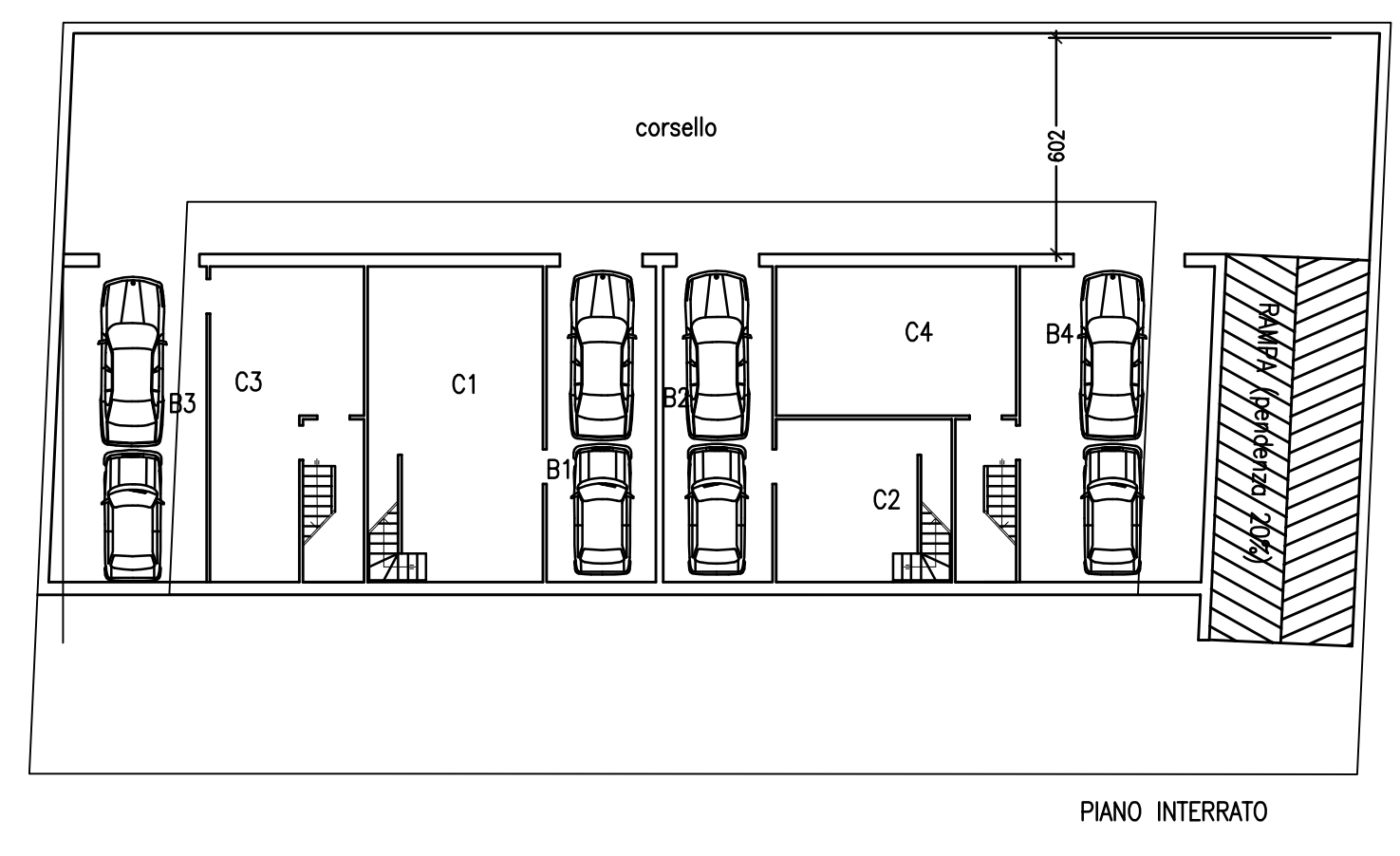

LOTTO N (SARTOR)

