

**STATO DI FATTO E RILIEVO FOTOGRAFICO**

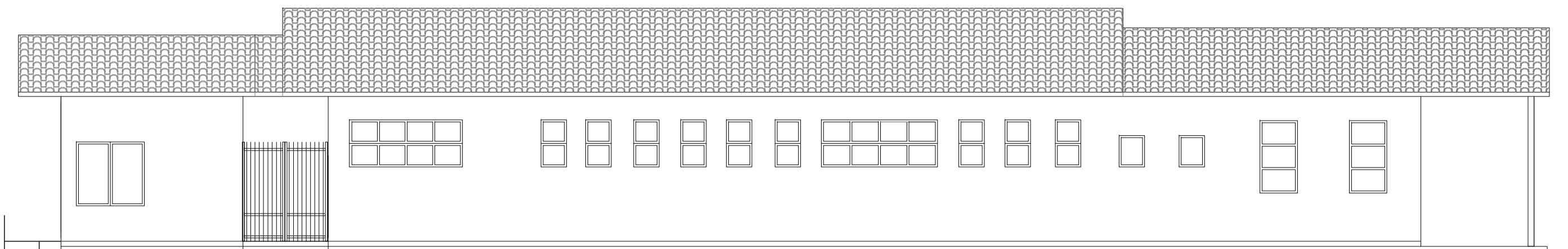

PROSPETTO NORD-OVEST  
SCALA 1:100

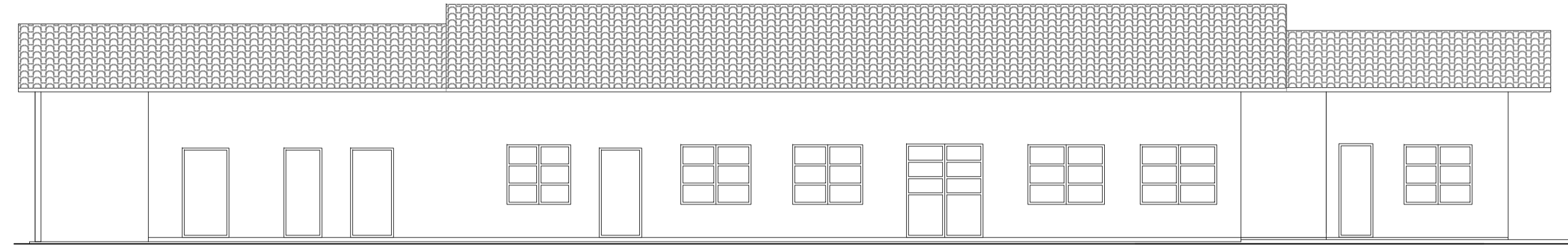

PROSPETTO SUD-EST  
SCALA 1:100

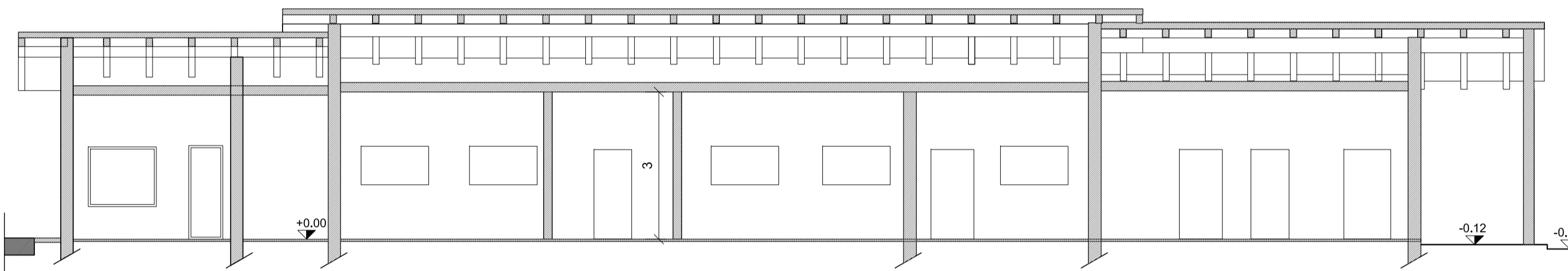

SEZIONE AA'  
SCALA 1:100

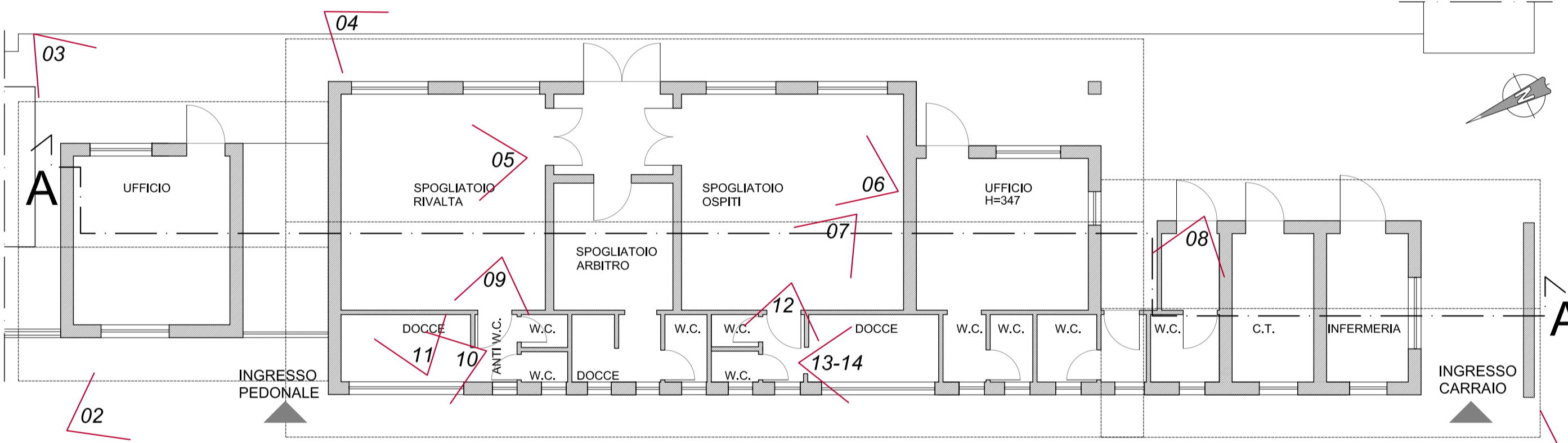

PIANTA PIANO TERRA CON INDIVIDUAZIONE CONI OTTICI  
SCALA 1:100

**INQUADRAMENTO TERRITORIALE**

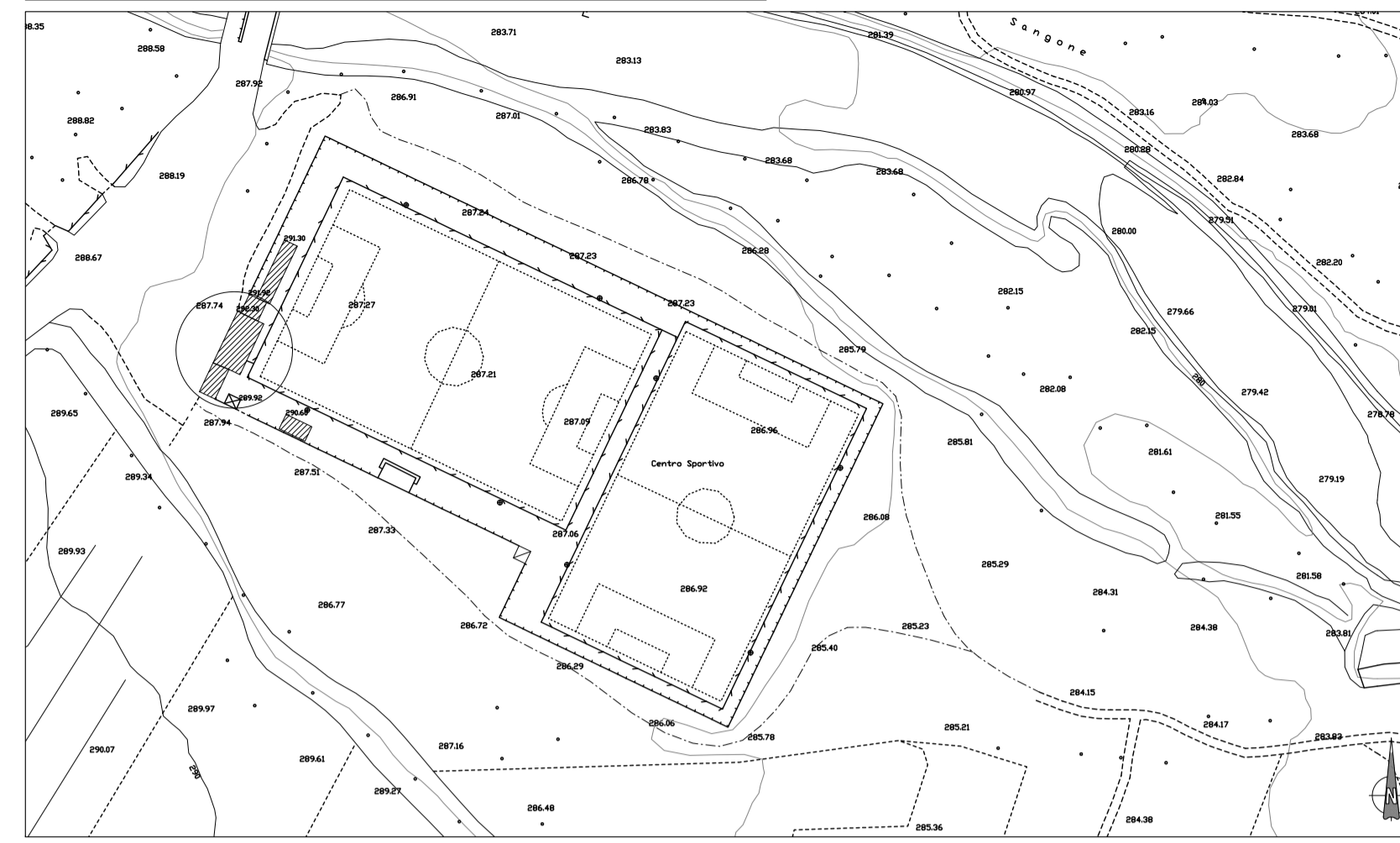

COROGRAFIA  
SCALA 1:2000



ORTOFOTO

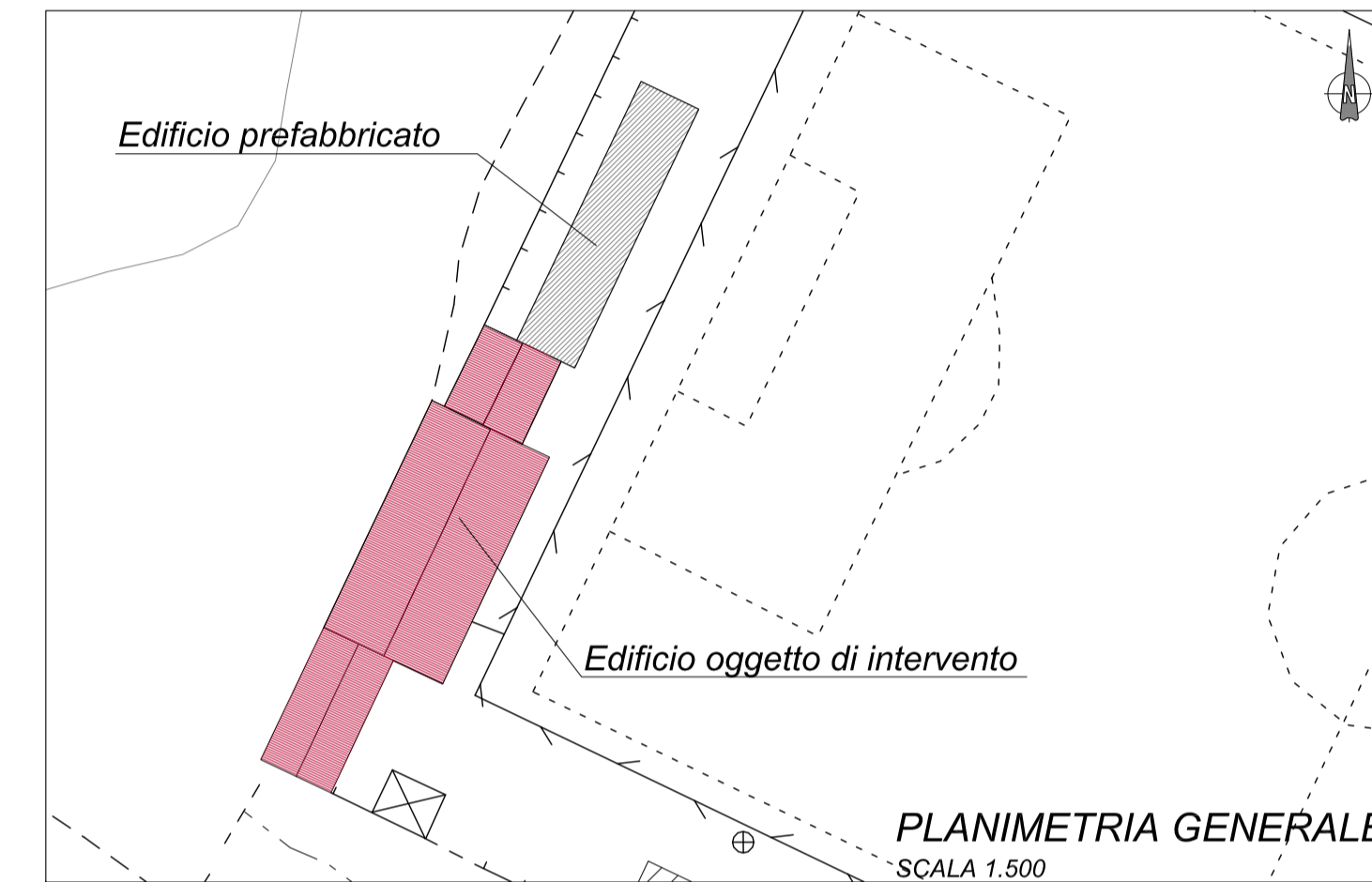

PLANIMETRIA GENERALE  
SCALA 1:500



01



02



03



04



05

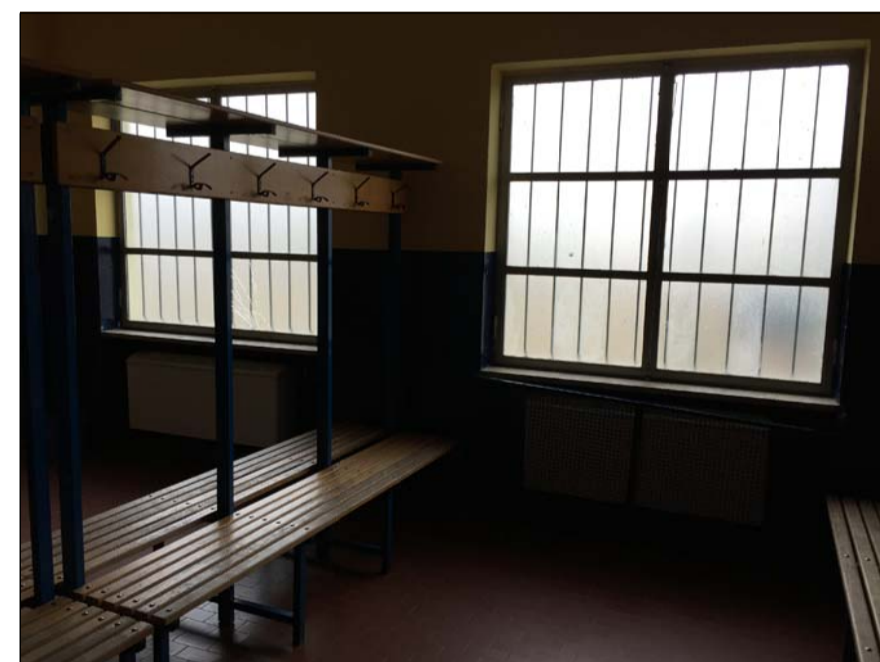

06



07



08



09



10

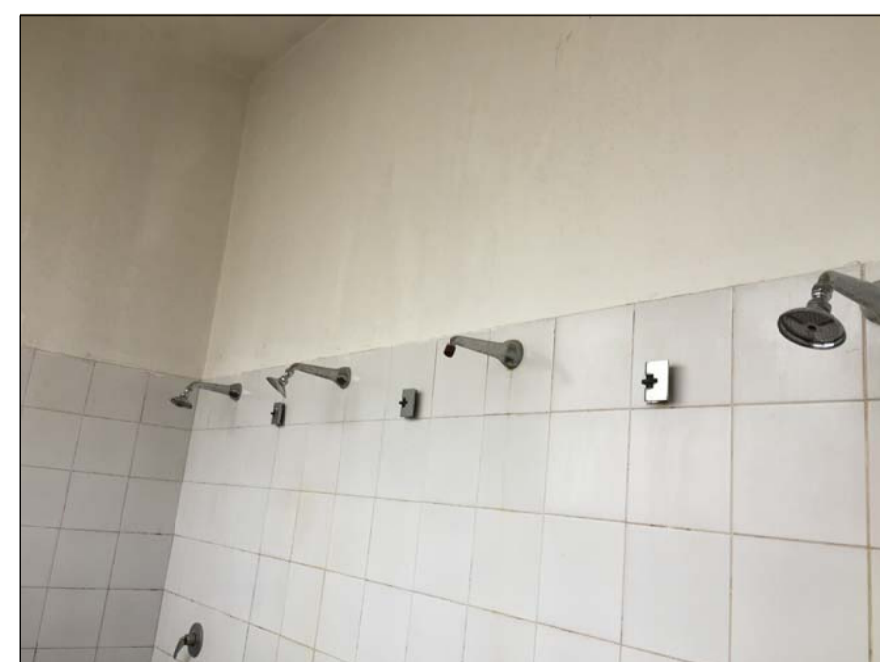

11



12



13



14



**REGIONE PIEMONTE**  
**COMUNE di RIVALTA DI TORINO**  
PROVINCIA DI TORINO

Servizi tecnici dei lavori di "EFFICIENTAMENTO ENERGETICO E MANUTENZIONE STRAORDINARIA IMPIANTO TERMICO CAMPO G. SCIREA" ubicato in via Piossasco, 99-101

**PROGETTO ESECUTIVO**

ELABORATO

ELABORATI GRAFICI: RILIEVO FOTOGRAFICO E STATO DI FATTO

DATA	APRILE 2017	SCALA 1:100	REV. 1
PROGETTISTI	arch. Michela Luppino		
	ing. Gianluca Bellini		
R.U.P.	arch. Giovanni Ruffinatto	ELABORATO	

2

STUDIO P. A. I. arch. Michela Luppino & C. sas